

MASSACHUSETTS K-12 SCHOOLS EMBRACING SUSTAINABILITY



BRISTOL COUNTY AGRICULTURAL HIGH SCHOOL



**HM
FH**

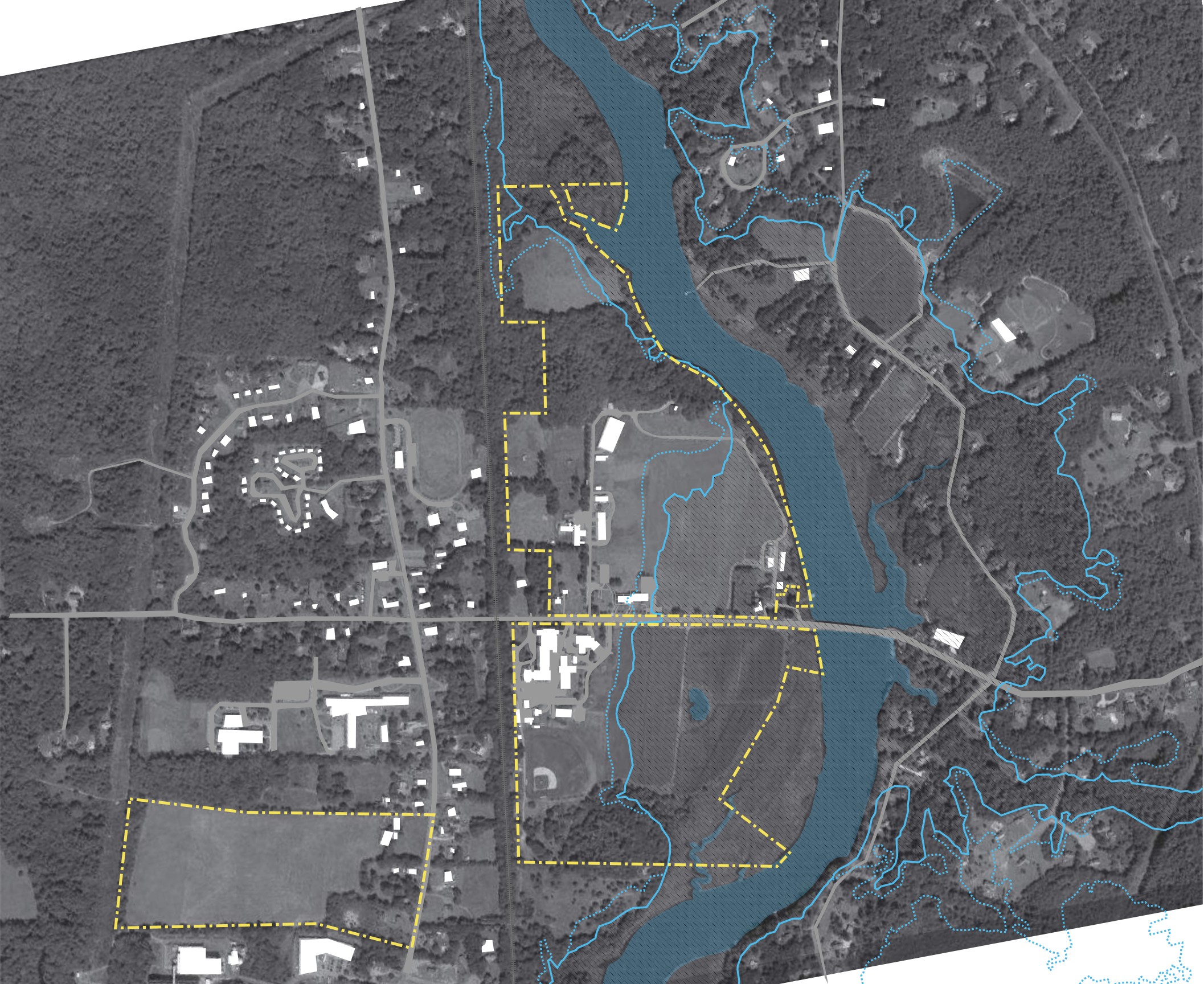

EXISTING CAMPUS

220 acre working farm
along the Taunton River

Public career technical
vocational high school

Agricultural and science
based curriculum

22 Sending communities



HM
FH

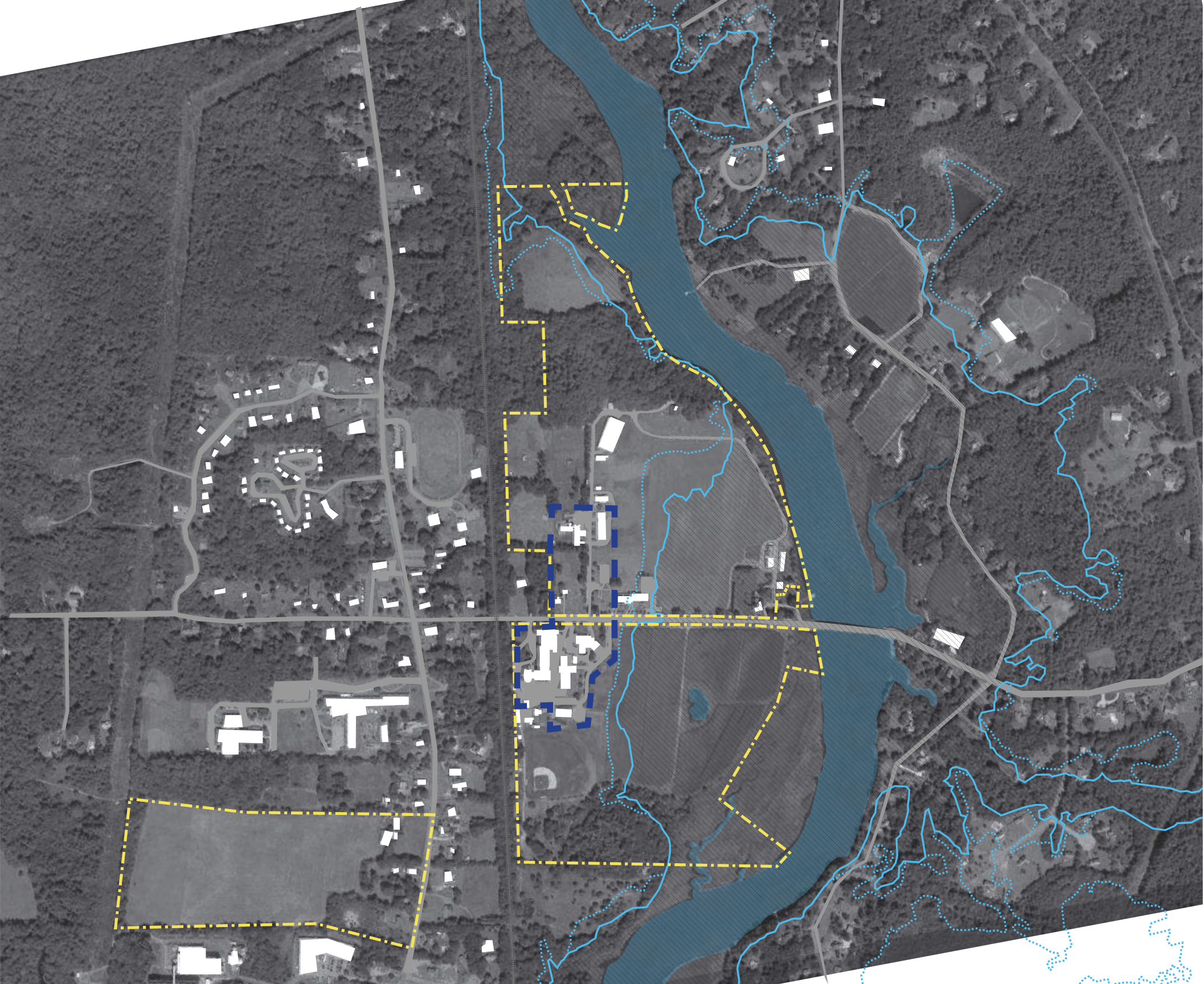

EXISTING CAMPUS

220 acre working farm
along the Taunton River

Public career technical
vocational high school

Agricultural and science
based curriculum

22 Sending communities



HM
FH

EXG SITE PLAN

Bristol County Agricultural HS

- ENGLISH/HISTORY/MATH/SCIENCE
- HORTICULTURE
- NATURAL RESOURCE MANAGEMENT
- AGRICULTURAL MECHANICS
- ANIMAL SCIENCE

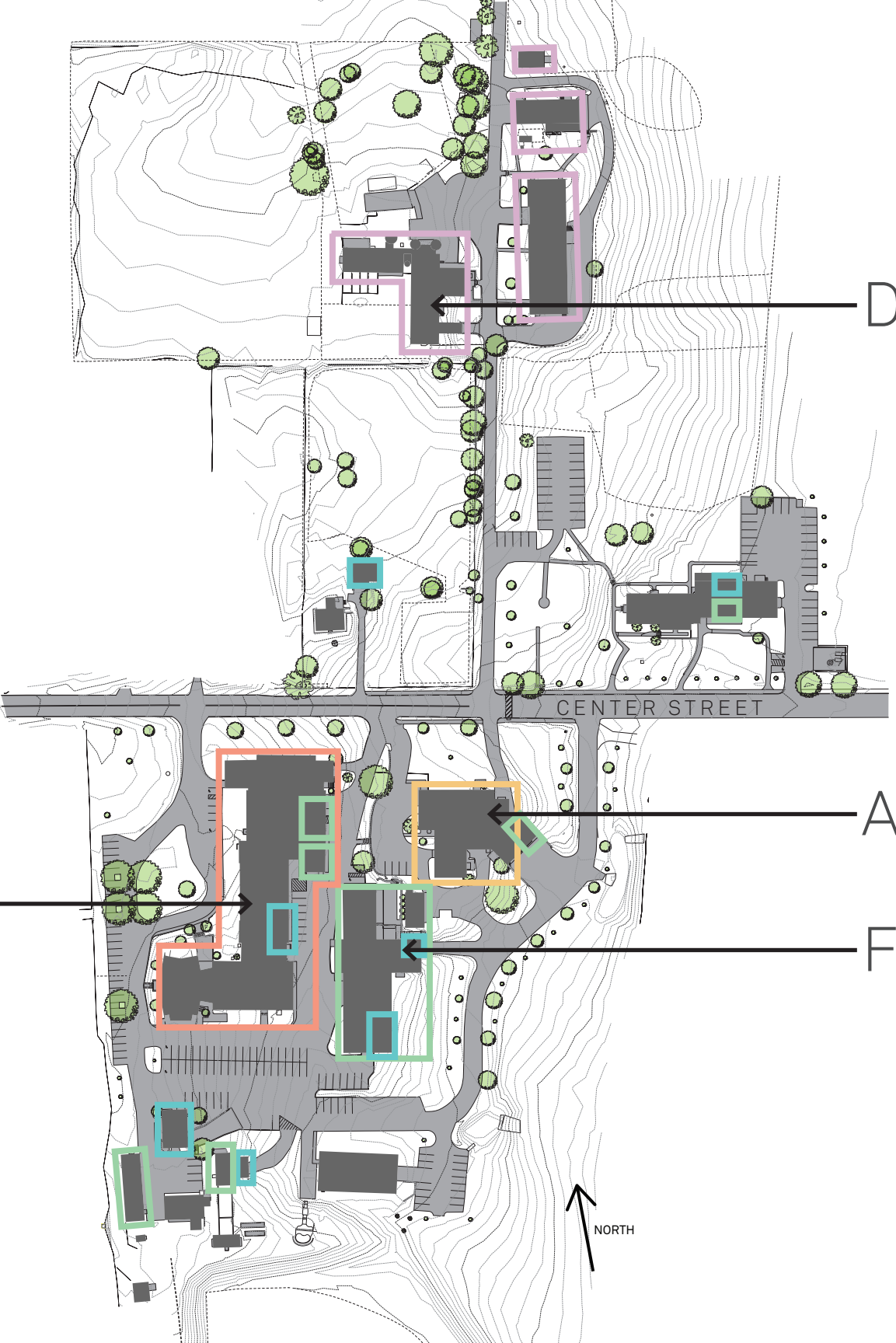

Dairy Barn (DB)

Ag Mech (AG)

Floriculture

Gilbert Hall (GH)



HM
FH

VISIONING - Education + Sustainability

Administration, Teachers, Staff, Students, Community Members, Students, and a Legislators



VISIONING - Student Center

Students

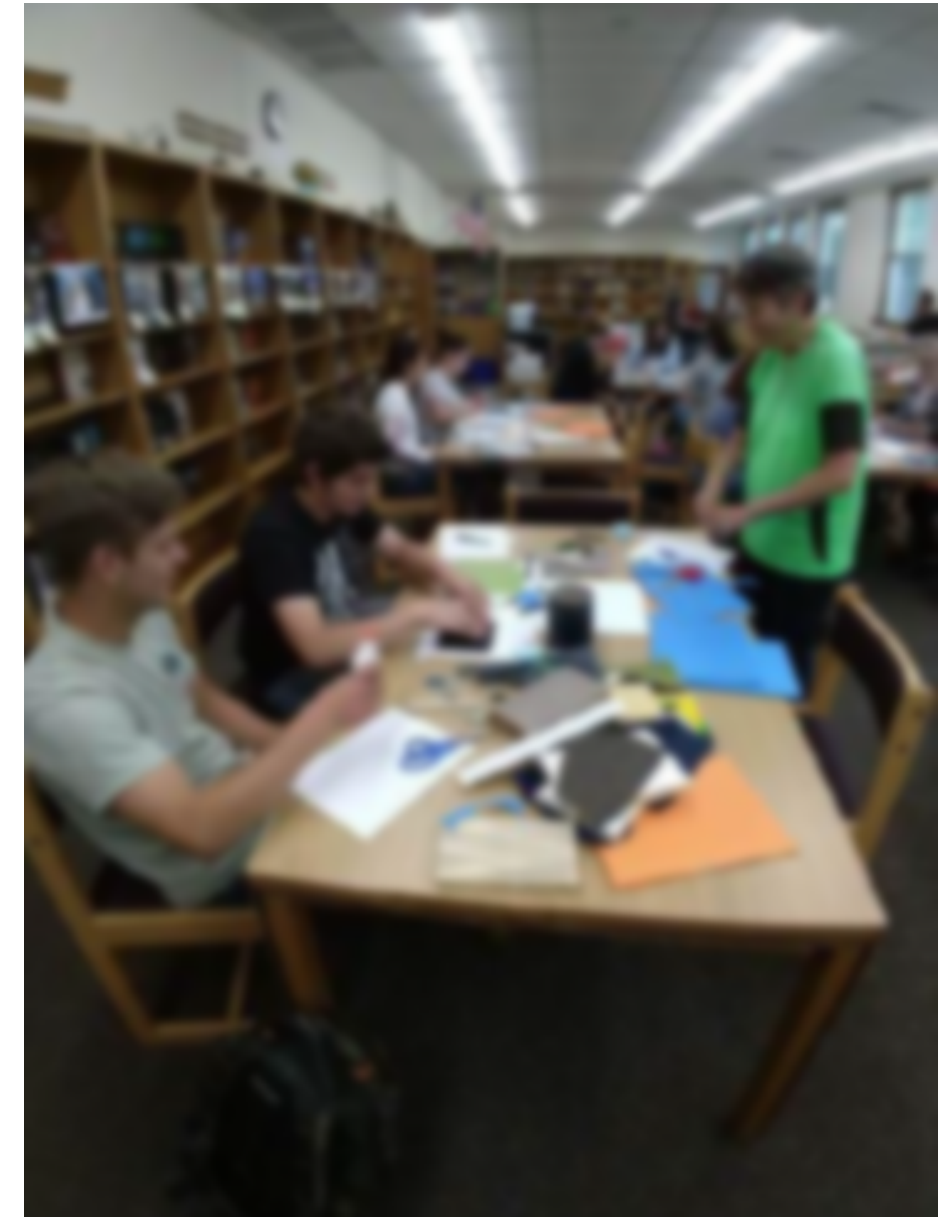
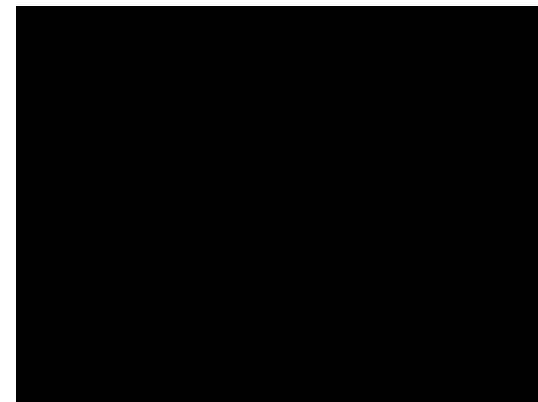
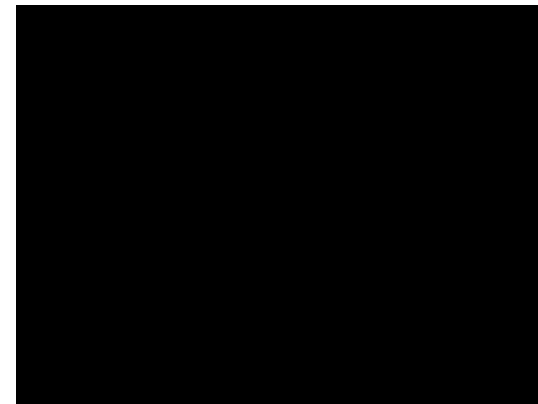
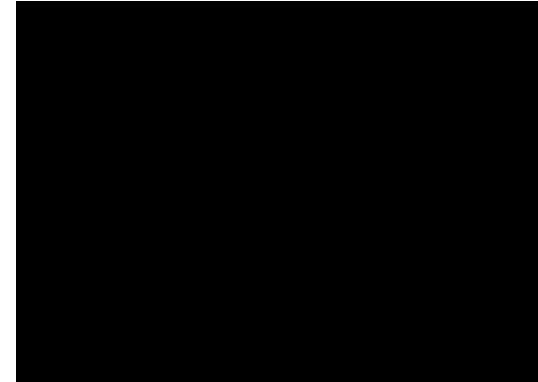

BRISTOL COUNTY AGRICULTURAL HIGH SCHOOL

A Day in the Life of a Vocational Student



BRISTOL COUNTY AGRICULTURAL HIGH SCHOOL

Sustainability Goals

- No impact on the Taunton River watershed
- Achieve 10% better than code
- Design Buildings PV ready & the Dairy Barn to be NZE
- Make each building /structure a champion for specific sustainability measures
- Center for Science and the Environment will be a 'living lab' for the students and the community
- Reinforce connections to nature throughout campus and buildings



NEW SITE PLAN

Bristol County Agricultural HS

Center for Science and the Environment **(CSE)**

“LEED GOLD New Construction, Living Lab with focus on Water Conservation”

Gilbert Hall **(GH)**

“LEED GOLD Renovation / Reuse”

Landscape/Arbor **(LA)**

“NZE Ready, Embodied Carbon Reduction”

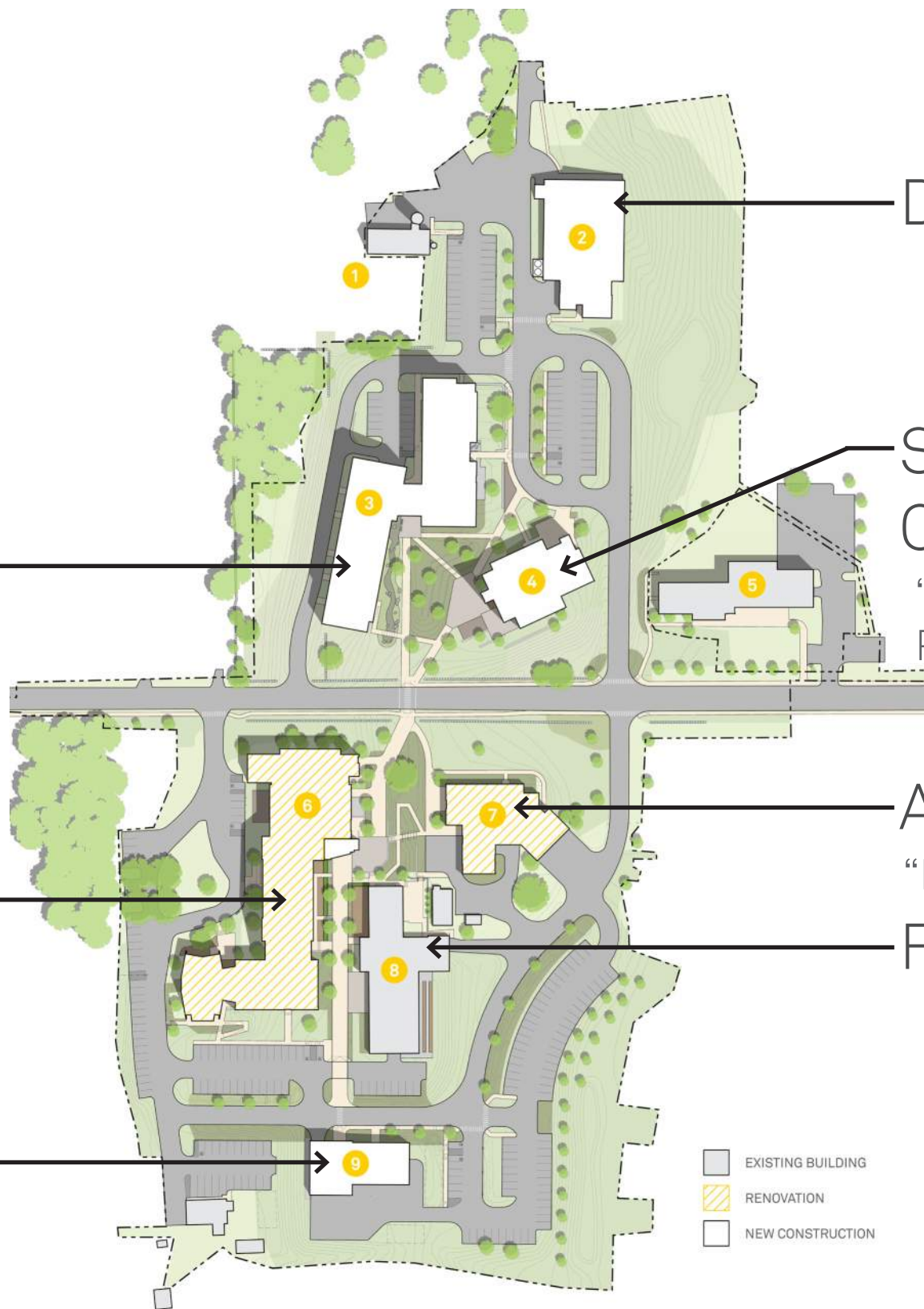

Dairy Barn **(DB)**

“NZE, Embodied Carbon Reduction”

Student Commons **(SC)**

“Embodied Carbon Reduction”

Ag Mech **(AG)**

“Renovation / Reuse”

Floriculture

- EXISTING BUILDING
- RENOVATION
- NEW CONSTRUCTION



HM
FH

BUILDINGS AS TEACHING TOOLS

Driver for holistic sustainability



NEW SITE CONNECTIONS

Bristol County Agricultural High School



OUTDOOR CLASSROOMS

Bristol County Agricultural High School



RE-IMAGINED LEARNING SPACES

Bristol County Agricultural High School



SITE (Storm Water Management)

Visibility, Function, and Beauty

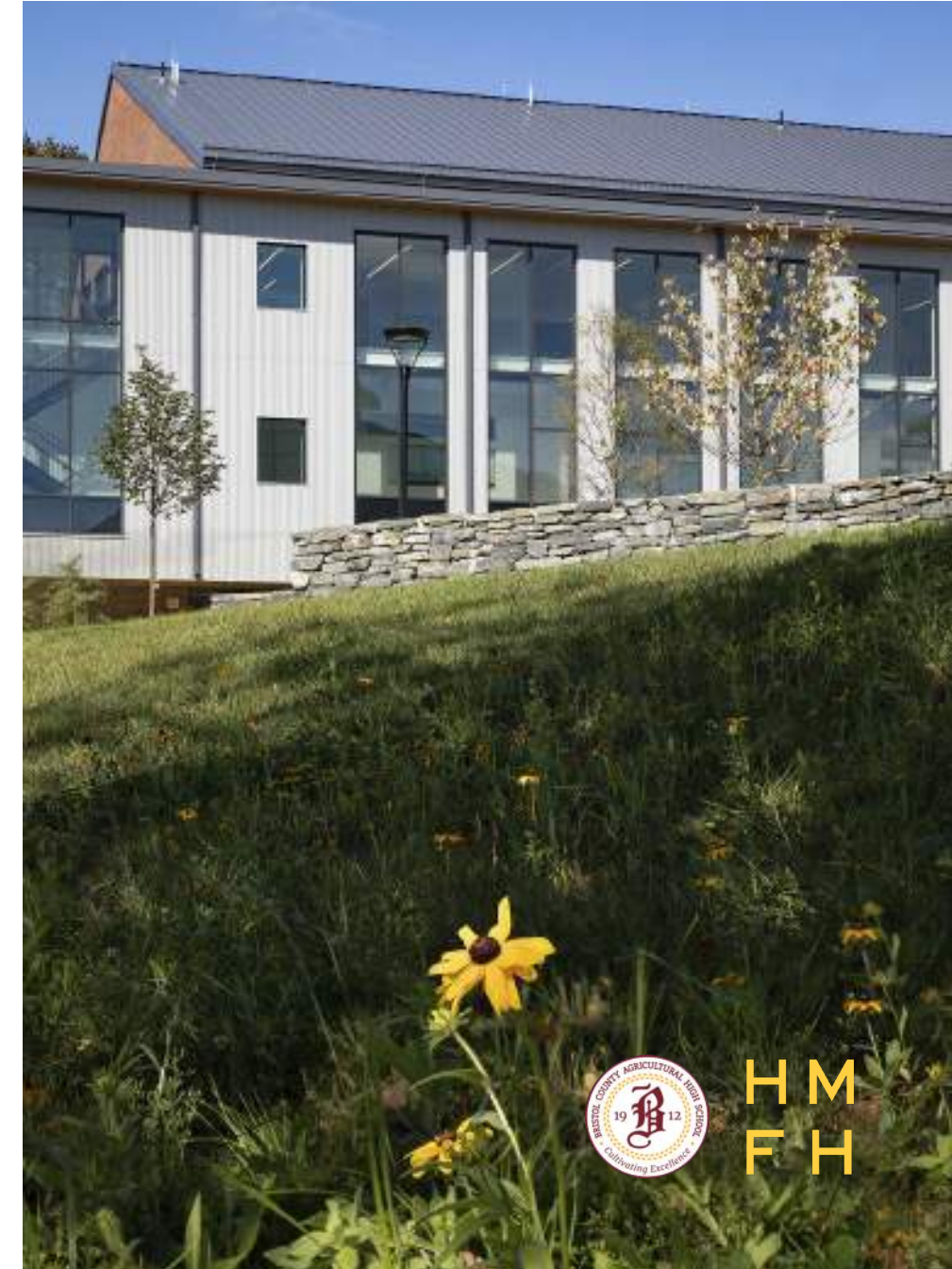

BUILDINGS (Storm Water Management)

Green Roofs

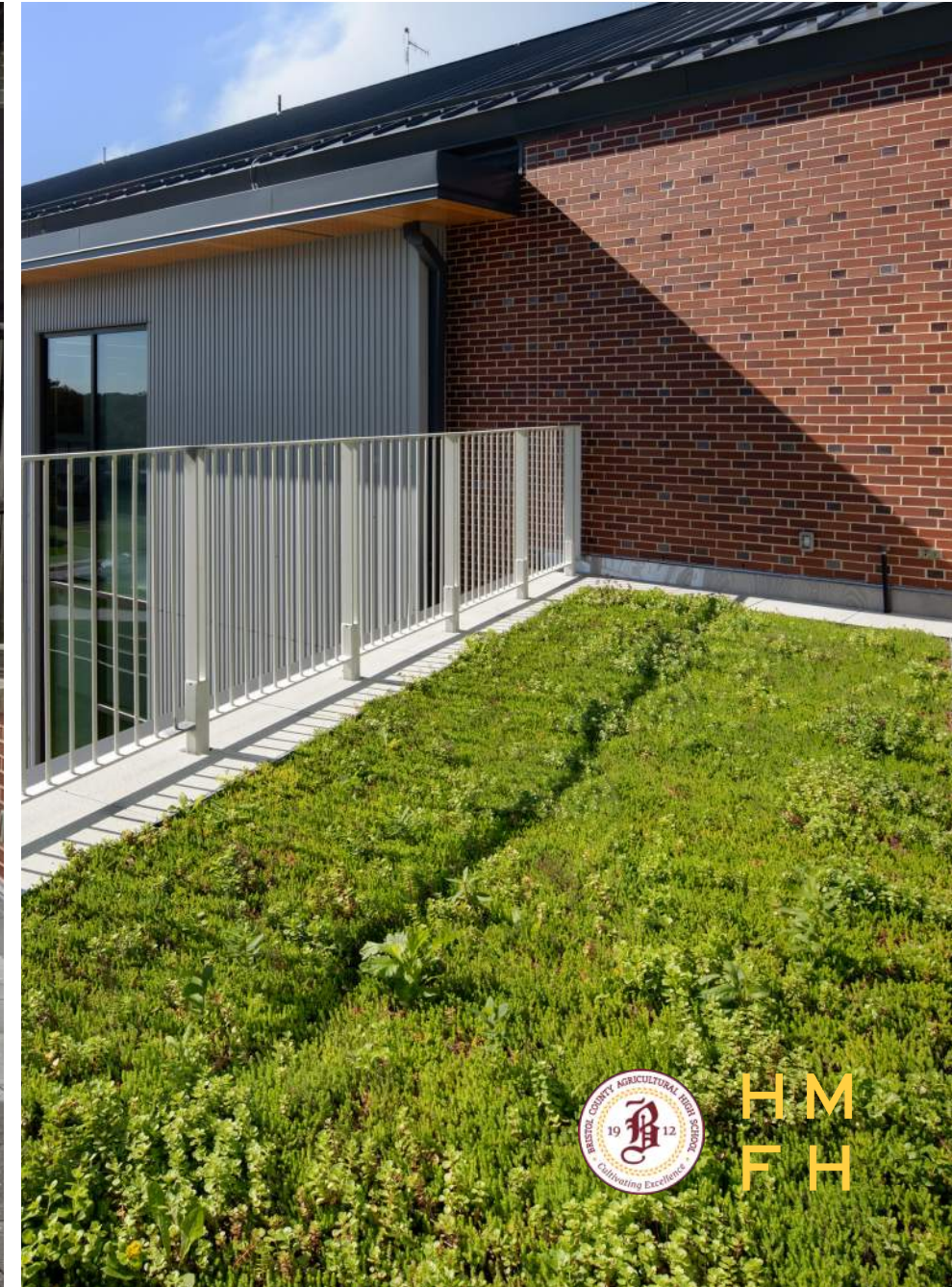

BUILDINGS (Storm & Water Management)

Combined Systems

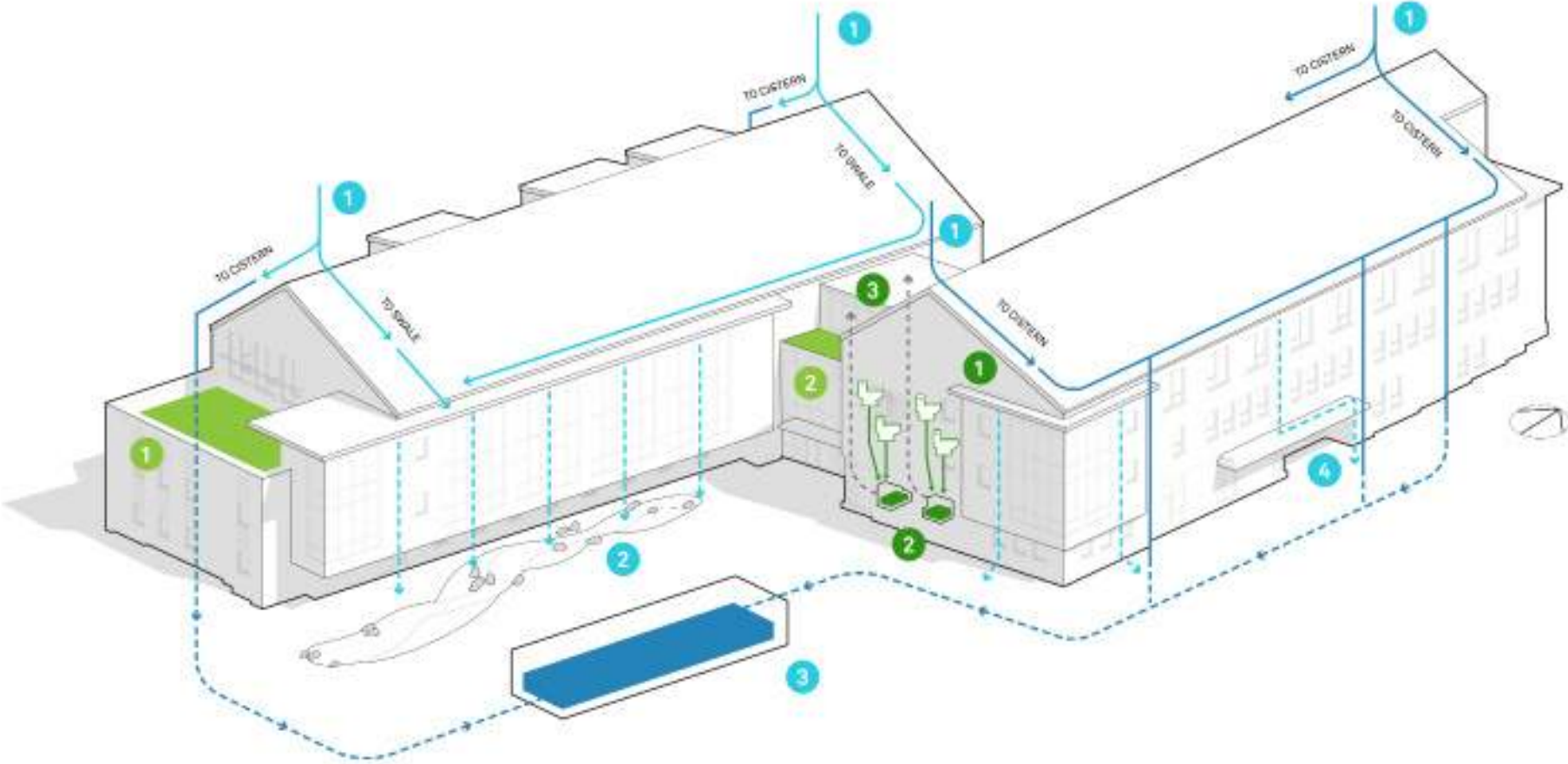

- STORMWATER MANAGEMENT**
- 1. Incoming rain
 - 2. Dry swale
 - 3. Underground irrigation cistern
 - 4. Rain chain

- GREEN ROOFS**
- 1. Intensive green roof
 - 2. Extensive green roof

- COMPOSTING TOILET SYSTEM**
- 1. Composting toilets
 - 2. Composters
 - 3. Exhaust vents



BUILDINGS (WATER USAGE)

Code Baseline Comparison

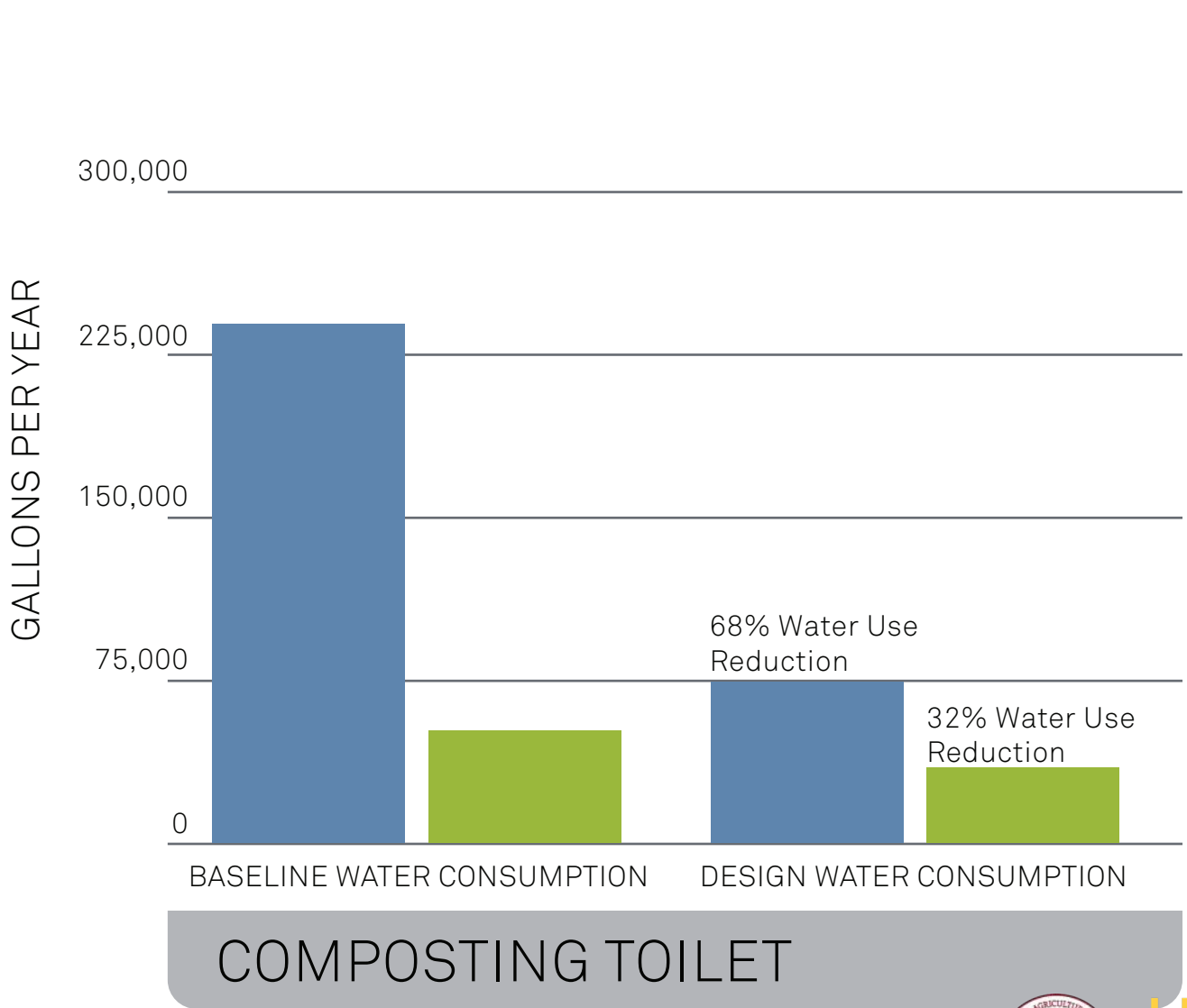
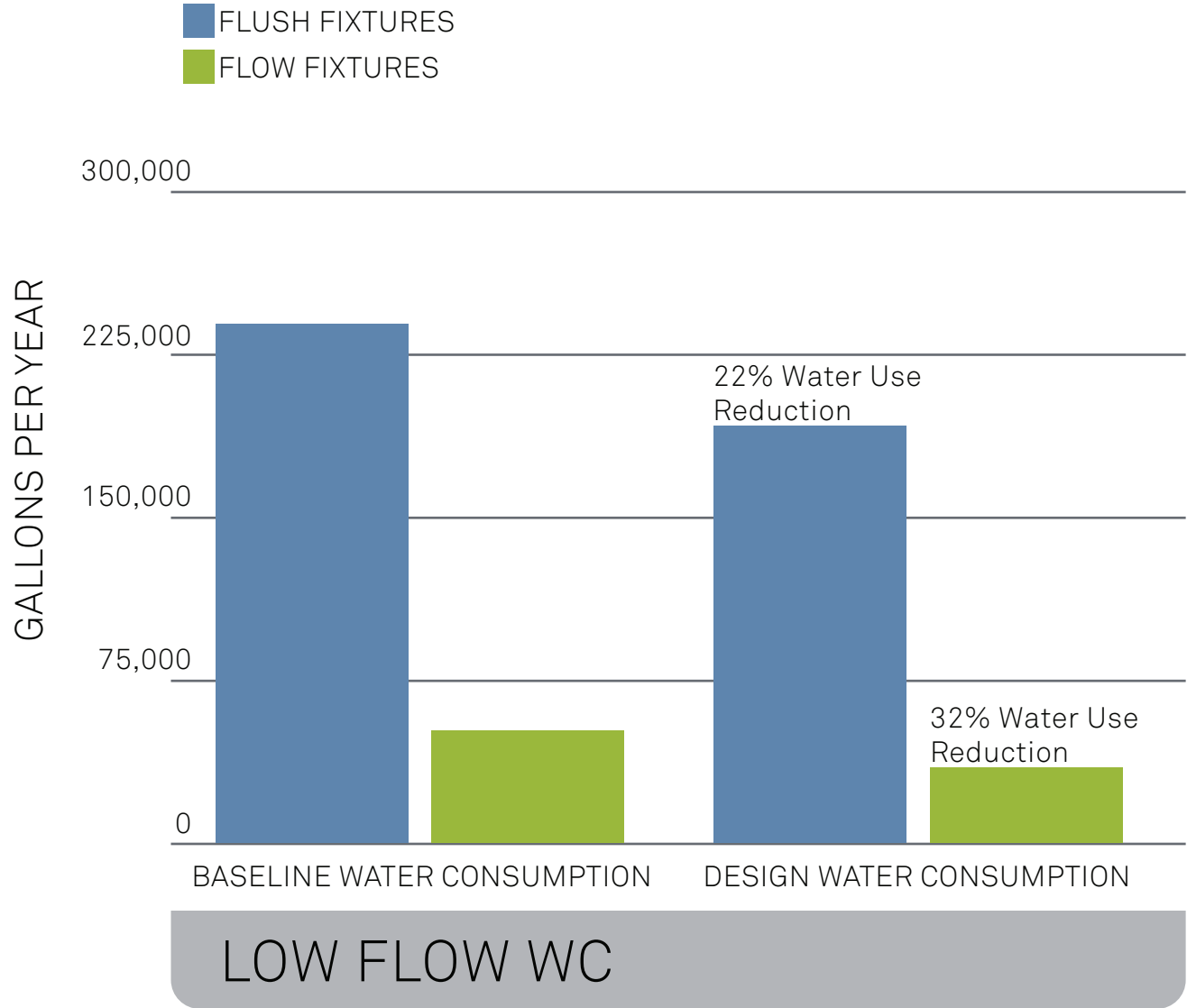

HM
FH

BUILDINGS (WATER USAGE)

Code Baseline Comparison

Avoided need for
new pump station
and road work

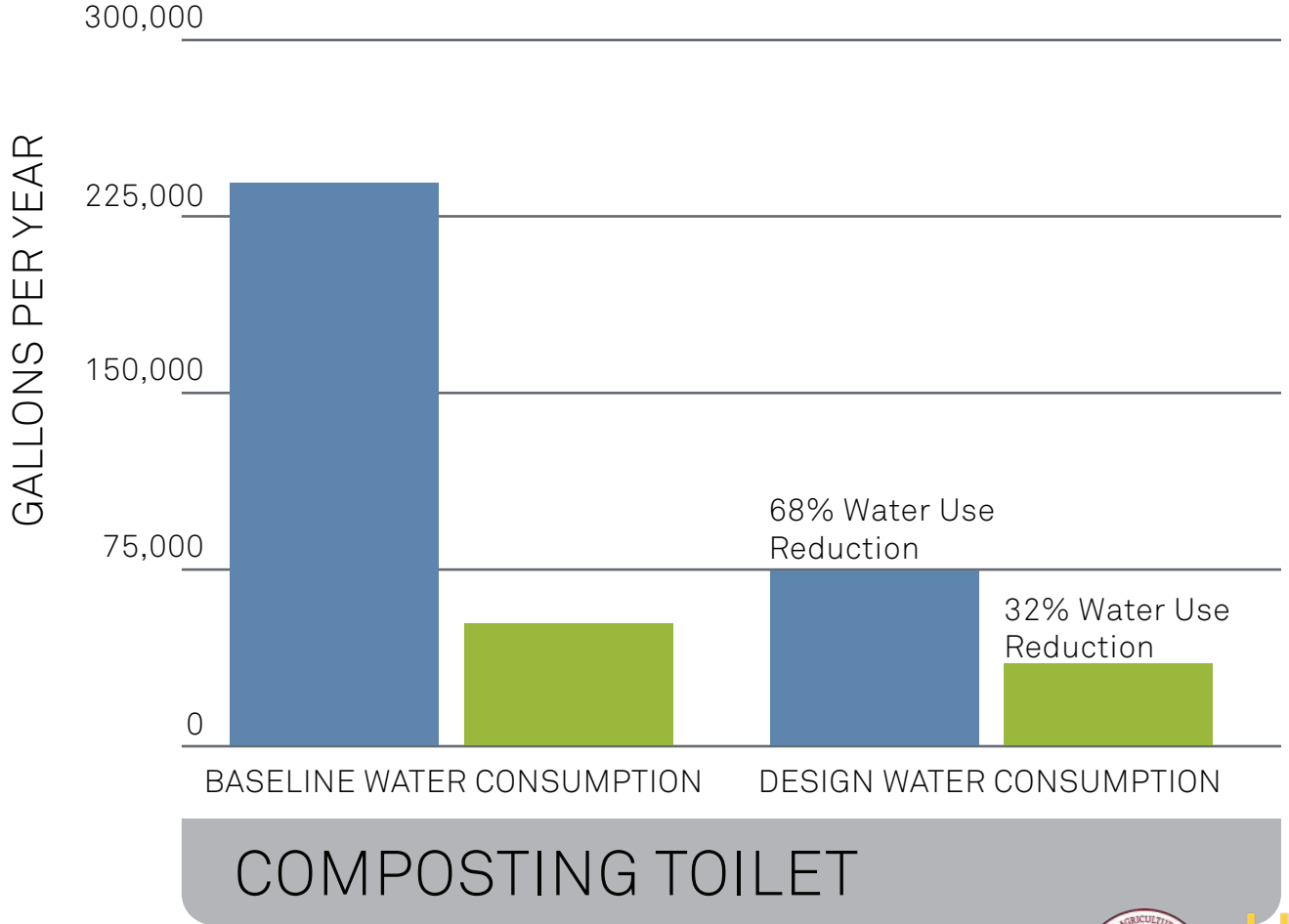
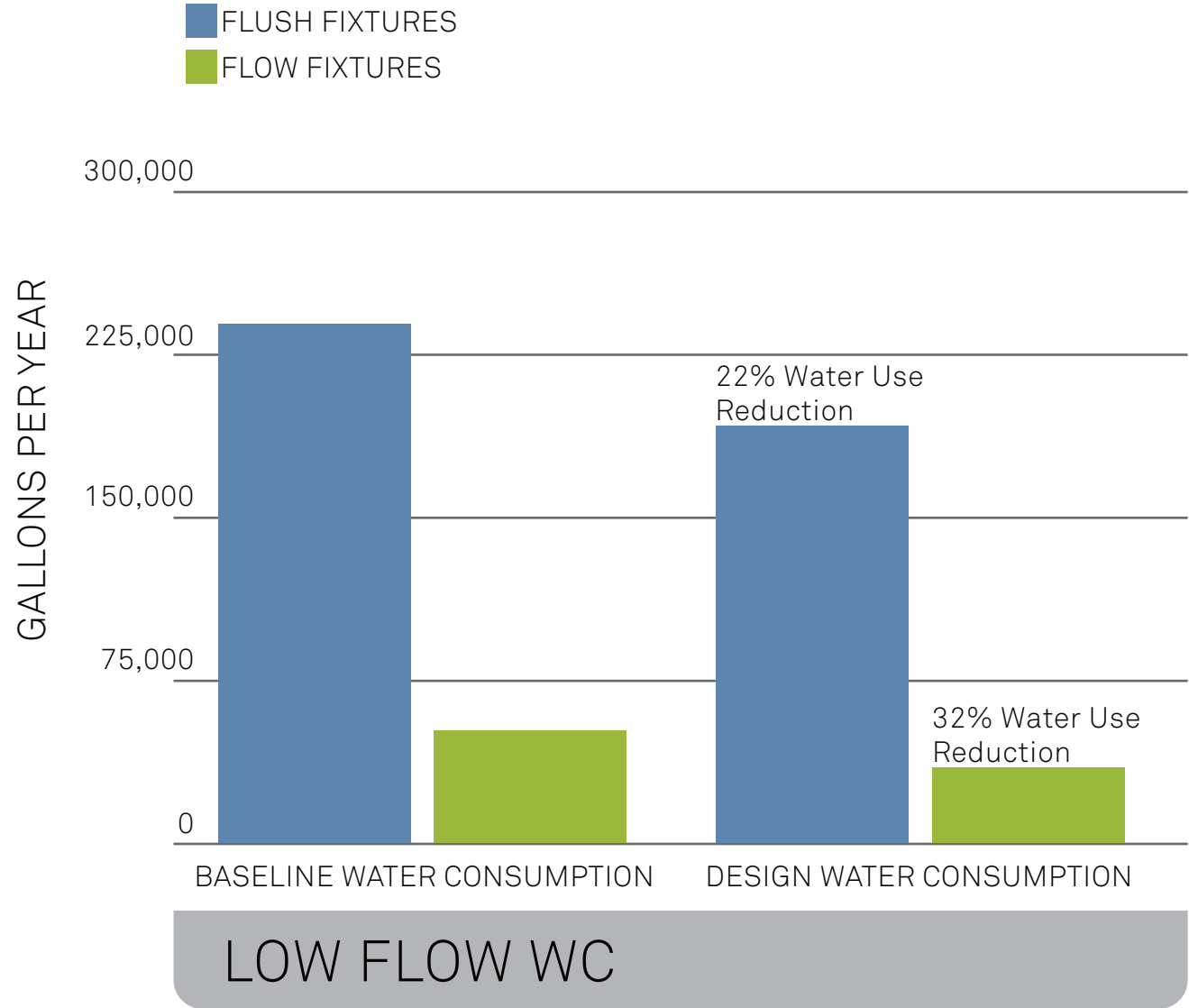

HM
FH

BUILDINGS (MATERIALS)

New Materials

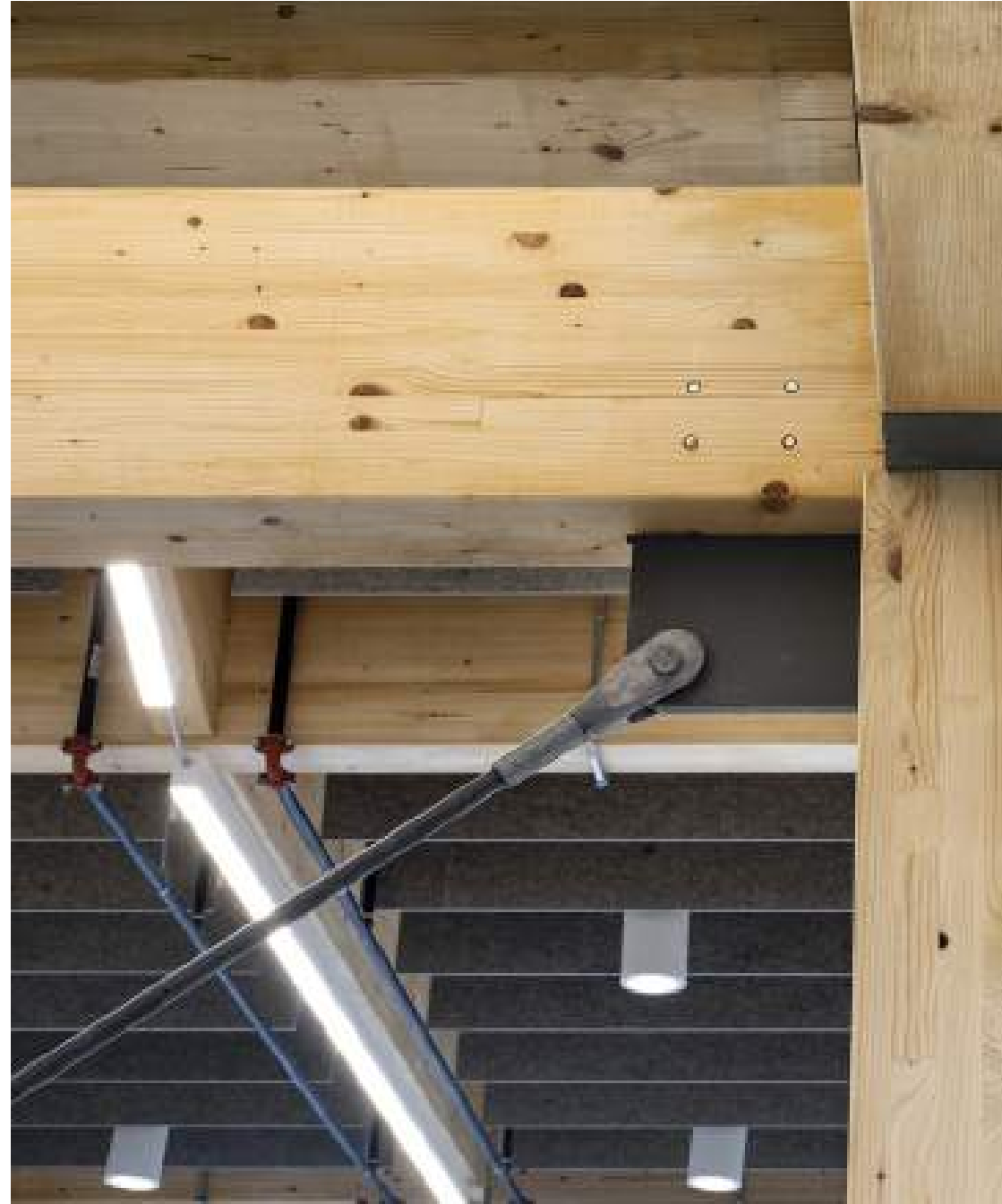

BUILDINGS (MATERIALS)

Carbon Reduction Strategies

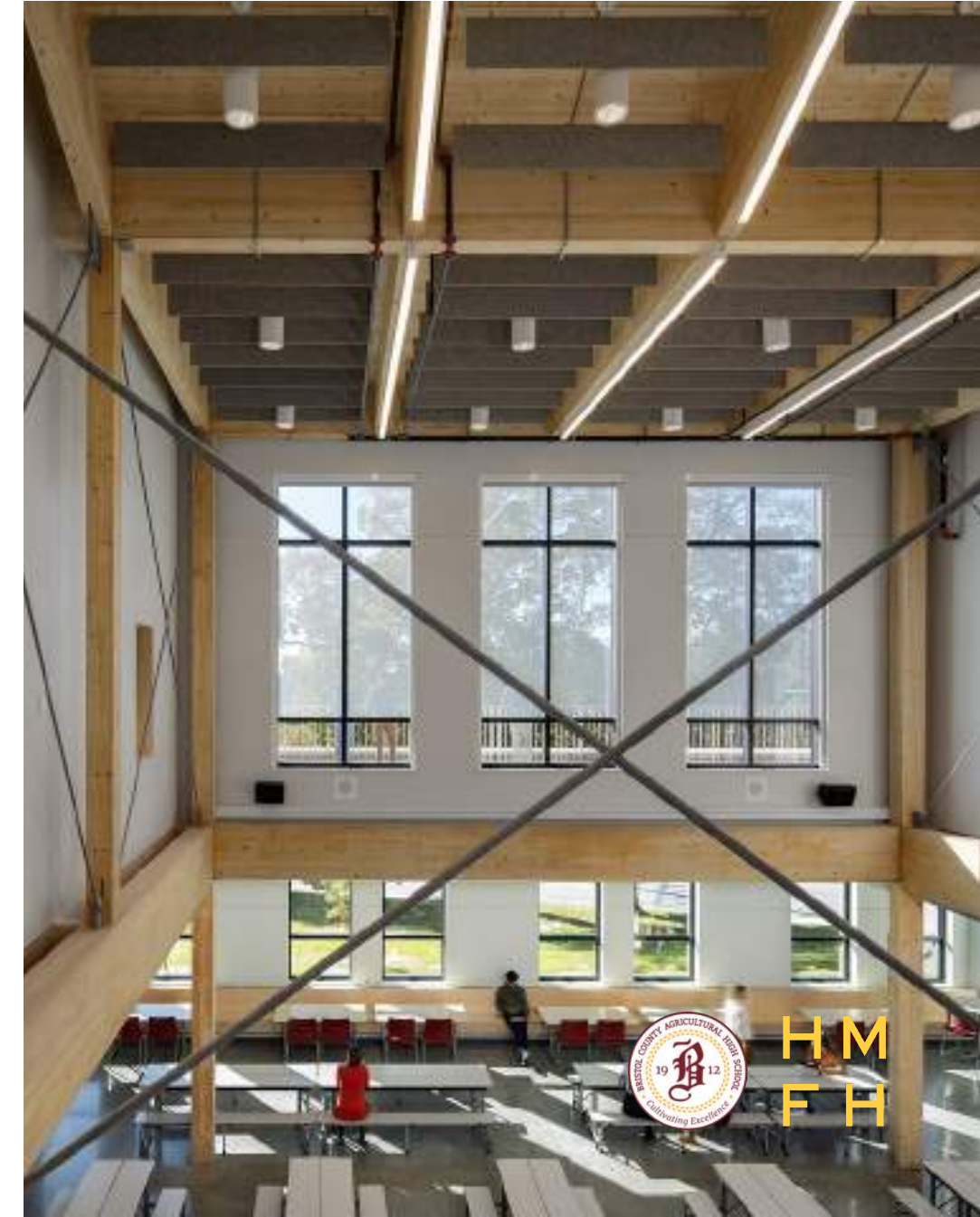

BUILDINGS (MATERIALS)

Reuse Strategy

BUILD NEW OR RENOVATE?

28%
REDUCTION
FOR REUSE

=

744 METRIC TONS OF
CARBON AVOIDED



HM
FH

BUILDINGS (ENERGY)



First State Funded (MSBA) Building with **Composting Toilets**
BE+ Green Building of the Year 2022

LEED GOLD CSE and GH

HMFH ARCHITECTS



SUPPORT HAS ENHANCED OUR MISSION

Because of **YOU**, we have been able to:

1. Educate students in safe, state of the art facilities with industry standard equipment

a. MSBA

b. Four Capital Skills Grants (Ag Mech, NRM, Hort and Vet Science)

- Coming soon! STEM Conservation Science Center

2. Educate Bristol County and beyond to be workforce ready

a. Provide **skilled** workers to fill the ‘pipeline’

- Projected growth for Vet Science = 27%
- Projected growth for Environmental Conservation = 21%



HM
FH

EMBRACING CAMPUS' SUSTAINABILITY

Upsides from environmental impact to enrollment

- Applicant and enrollment increases
- New buildings showcase the campus and its unique character.
- Consolidation of the campus | Showcase each program equally

Applications by Month

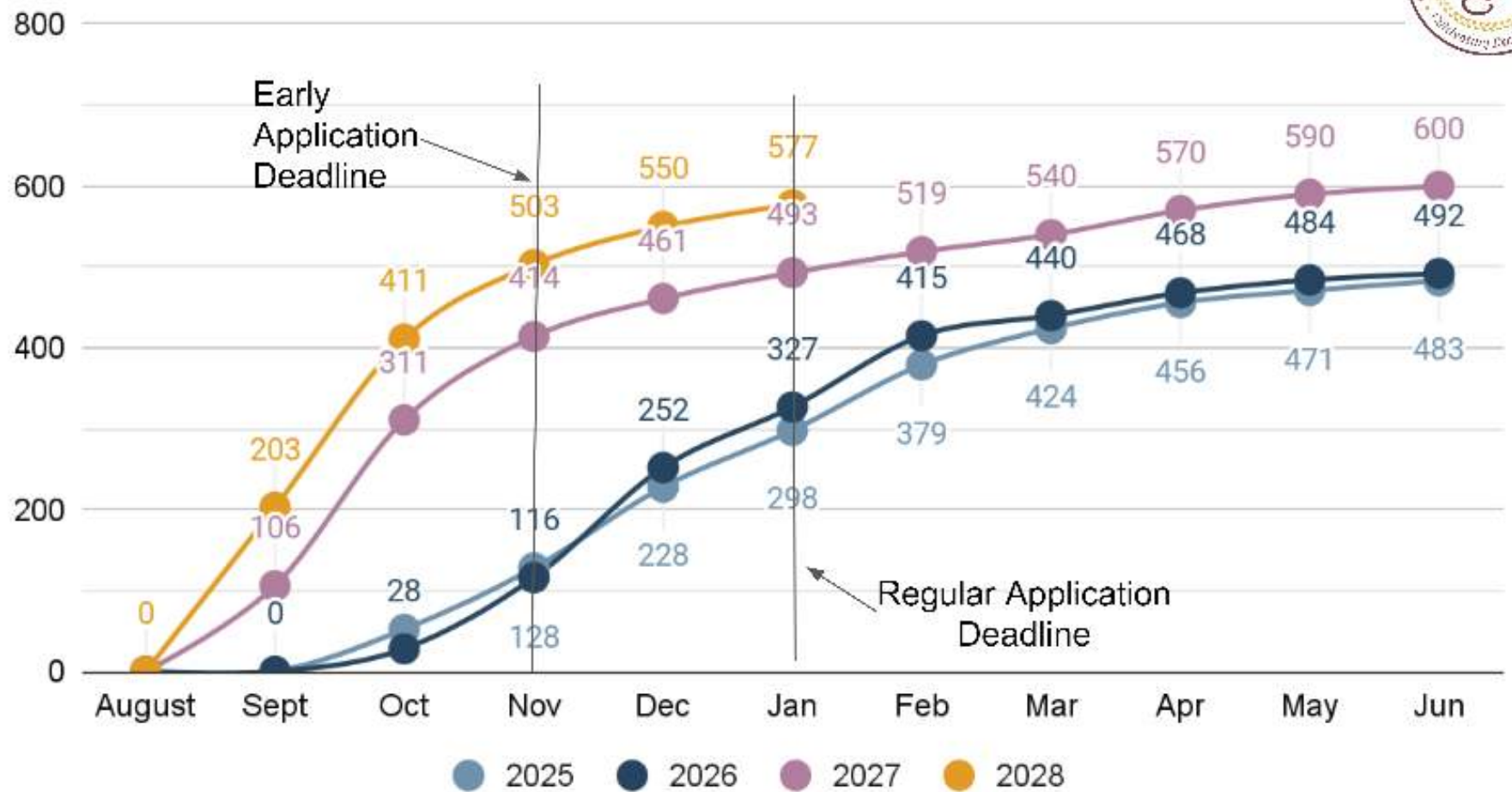

HANDS-ON LEARNING

Outdoor/Indoor Opportunities

- Students work with systems: Green roof systems, Mechanical systems, BMS
- Outdoor learning enhances interdisciplinary work with our ECD, HORT, and SCIENCE

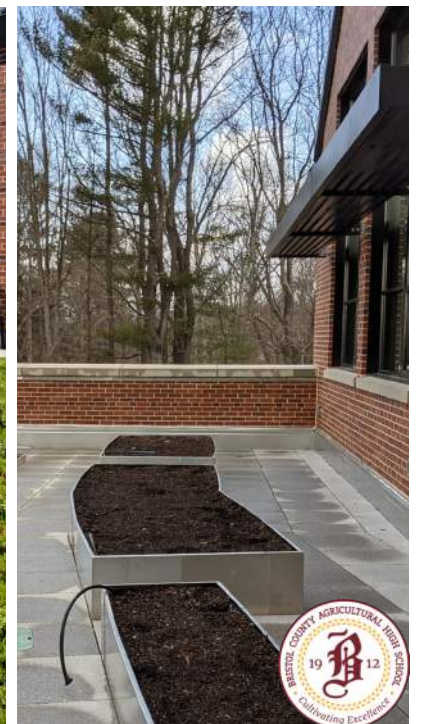

OPERATIONS & MAINTENANCE IMPLICATIONS

New systems

- Advantages with new systems
- Challenges with new systems
- Managing existing systems

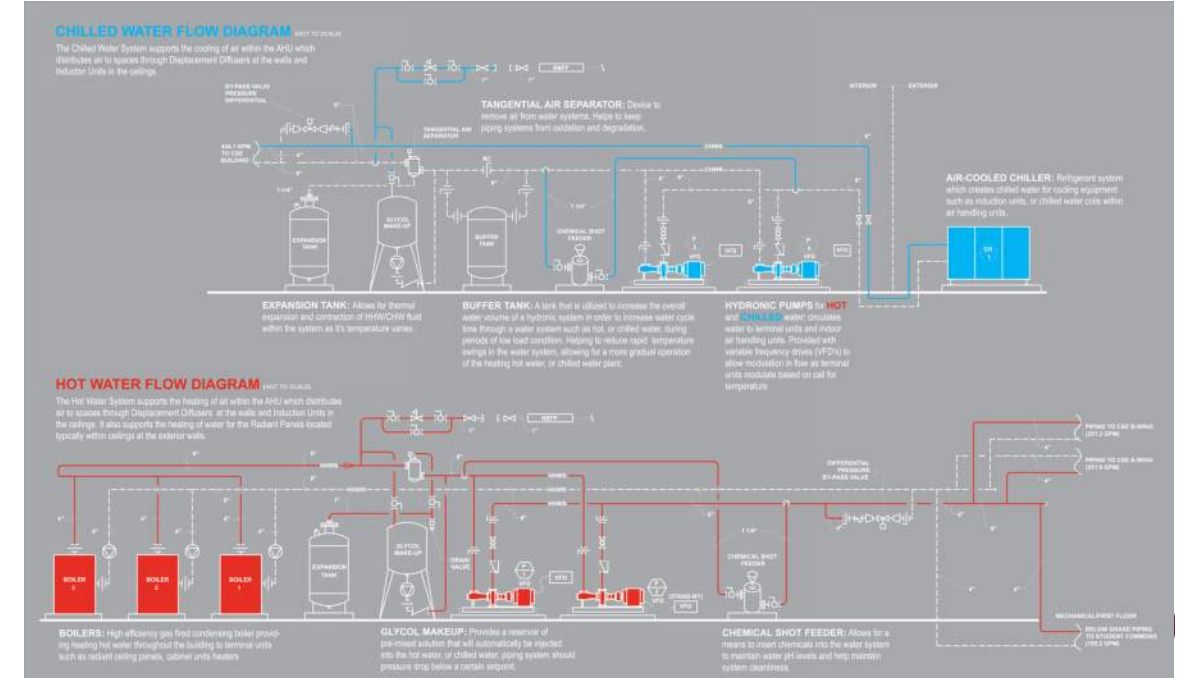
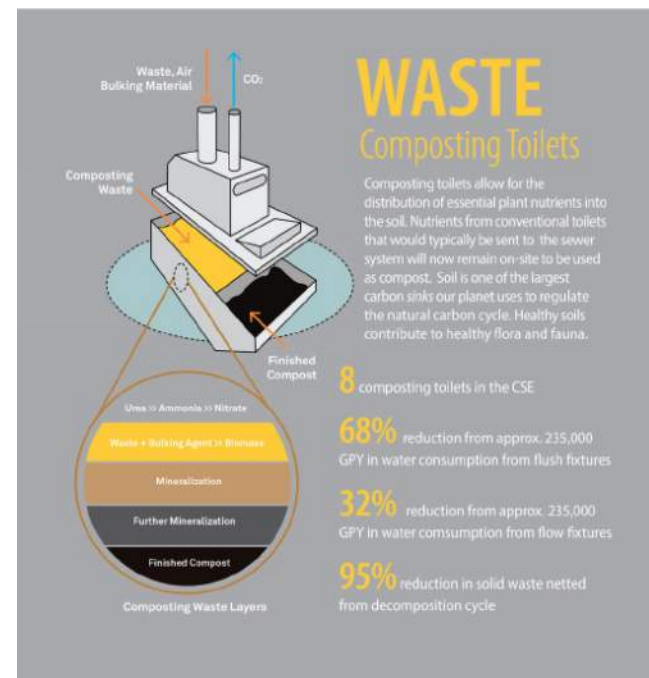

LESSONS LEARNED

Improving never ends

- Compostible toilets lessons learned
- Advice for districts considering adopting new systems



Thank you!

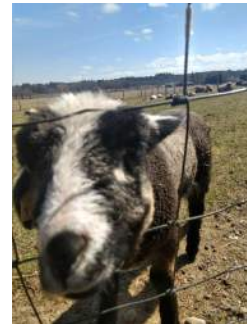

H M
F H

